

# BREAST IMAGING SYMPOSIUM

Course Director: **Rene Shumak, MD, FRCPC**

Toronto Congress Centre  
October 15, 2011

07:00-07:45	<b>Registration and Breakfast</b>
07:45-07:50	<b>Greetings from the Ontario Association of Radiologists</b> <i>Dr. Giuseppe Tarulli</i>
07:50-07:55	<b>Introductory Remarks from OBSP</b> <i>Dr. Rene Shumak</i>
07:55-08:15	<b>Suspicious Pathology: When is Needle Biopsy Not Enough?</b> <i>Dr. Leonard M. Glassman</i>
08:15-08:30	<b>Interactive Q&amp;A</b>
08:30-08:50	<b>Interval Cancers</b> <i>Dr. Rene Shumak</i>
08:50-09:05	<b>Interactive Q&amp;A</b>
09:05-09:25	<b>How Not to Get CAR Mammography Accreditation</b> <i>Dr. Nancy Wadden</i>
09:25-09:40	<b>Interactive Q&amp;A</b>
09:40-10:00	<b>Morning Break</b>
10:00-10:20	<b>Pathologic Basis of Breast Imaging of Masses</b> <i>Dr. Leonard M. Glassman</i>
10:20-10:40	<b>Interactive Q&amp;A</b>
10:40-11:00	<b>Ultrasound as a Problem Solving Tool</b> <i>Dr. Derek Muradali</i>
11:00-11:15	<b>Interactive Q&amp;A</b>
11:15-11:35	<b>Breast Calcifications Made Easy</b> <i>Dr. Leonard M. Glassman</i>
11:35-11:50	<b>Interactive Q&amp;A</b>
11:50-12:10	<b>MRI Screening of High Risk Women</b> <i>Dr. Derek Muradali</i>
12:10-12:25	<b>Interactive Q&amp;A</b>
12:25-13:25	<b>LUNCH</b>
13:25-13:45	<b>Second Look Ultrasound After MRI</b> <i>Dr. Shilpa Lad</i>
13:45-14:00	<b>Interactive Q&amp;A</b>
14:00-14:20	<b>Breast MRI: Problem Solving and Intervention</b> <i>Dr. Supriya Kulkarni</i>
14:20-14:35	<b>Interactive Q&amp;A</b>
14:40-15:00	<b>Quality Control: A Medical Physicist's Perspective</b> <i>Aili Bloomquist, PEng BASc</i>
15:00-15:15	<b>Interactive Q&amp;A</b>
15:15-15:40	<b>Afternoon Break</b>
15:40-16:00	<b>Positioning</b> <i>Joan Glazier MRT(R) CBI</i>
16:00-16:15	<b>Interactive Q&amp;A</b>
16:20-16:50	<b>Unusual Imaging Signs of Breast Cancer</b> <i>Dr. Leonard M. Glassman</i>
16:50-17:05	<b>Interactive Q&amp;A</b>
17:05-17:15	<b>General Questions/Closing Comments</b>

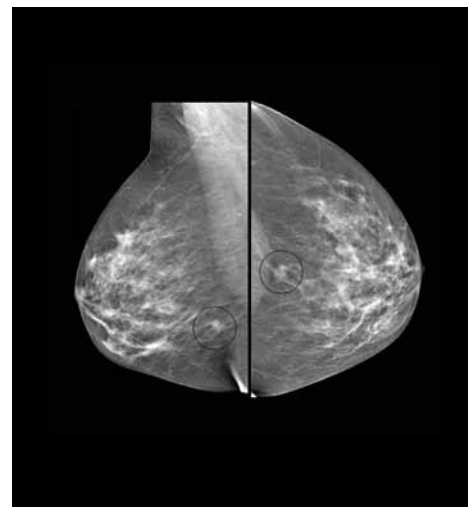
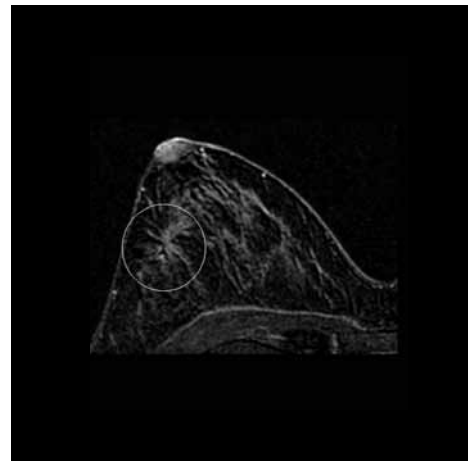

## Course Location

Toronto Congress Centre  
North Building  
650 Dixon Road  
Toronto, ON  
M9W 1J1  
Tel: 416-245-4923

**Keynote Speaker: Leonard M. Glassman, MD FACR**

American College of Radiology Breast Imaging Scientist at the American Institute for Radiological Pathology and Practicing Radiologist at Washington Radiology Associates in Washington, D.C. and area.

Leonard M. Glassman, MD, FACR, a prominent leader in radiology education, is currently the American College of Radiology Breast Imaging Scientist at the American Institute for Radiological Pathology. He is an expert on breast disease and has been a practicing radiologist at Washington Radiology Associates, PC (WRA) since 1978.

Dr. Glassman is also a clinical professor of radiology at George Washington University School of Medicine and a Fellow of the American College of Radiology. He was the first to hold the position of American College of Radiology Breast Imaging Scientist, Department of Radiographic Pathology, with the Armed Forces Institute of Pathology (AFIP). Dr. Glassman also served as the AFIP Chief for Breast Radiology in the Department of Radiologic Pathology.



Dr. Glassman has been involved in breast imaging for over 35 years, having started his career working in a large multicenter trial called the Breast Cancer Detection Demonstration Project in the 1970s. He continued his career in breast ultrasound, was an early pioneer in the use of stereotactic breast biopsy in the United States, and extensively lectures on breast MRI. During his tenure at WRA, he served as Chief of Radiology for Columbia Hospital for Women Medical Centre for 14 years.

Dr. Glassman has authored or co-authored over 40 scientific articles, book chapters, abstracts and exhibitions on breast imaging and evaluation and is an invited national and international lecturer having given more than 500 presentations on breast imaging.

**Aili Bloomquist, PEng BAsC** is a medical physicist at the Sunnybrook Health Sciences Centre in Toronto. She has significant experience with digital mammography and quality control.

**Joan Glazier, MRT(R) CBI** is the Provincial MRT Coordinator for the Ontario Breast Screening Program.

**Dr. Supriya Kulkarni** is a staff radiologist at the Joint Department of Medical Imaging (JDMI) at UHN, Mount Sinai Hospital and the new Women's College Hospital, Toronto, Ontario. She is an Assistant Professor in the Department of Medical Imaging, University of Toronto and runs the Breast Imaging Fellowship Programme for JDMI.

**Dr. Shilpa Lad** is a staff radiologist at the Ottawa Hospital (TOH), Ottawa, Ontario. She is an Assistant Professor in the Department of Medical Imaging, University of Ottawa and the Residency Coordinator in the Division of Breast Imaging at TOH.

**Dr. Derek Muradali** is Chief Radiologist for the Ontario Breast Screening Program (OBSP) and a radiologist at St Michael's Hospital, Toronto, where he is the Head of the Division of Ultrasound. He is also an Associate Professor of Medical Imaging and Head of the Division of Breast Imaging at the University of Toronto.

**Dr. Rene Shumak** is the former Chief Radiologist and now Special Advisor to the Ontario Breast Screening Program.

**Dr. Nancy Wadden** is a staff radiologist at St. Claire's Mercy Hospital in St. John's, Newfoundland, and Chair of the CAR Mammography Accreditation Program.

**REGISTRATION:**

*(includes meals, refreshment breaks, and course materials)*

Technologists \$250

Sonographers please provide your CARDUPI/ARDMS#: \_\_\_\_\_

Name: \_\_\_\_\_

Hospital/IHF: \_\_\_\_\_

Address: \_\_\_\_\_

City: \_\_\_\_\_ Province: \_\_\_\_\_ Postal Code: \_\_\_\_\_

Email: \_\_\_\_\_ Phone: \_\_\_\_\_ Fax: \_\_\_\_\_

Visa Card Number:

Mastercard Expiration Date: \_\_\_\_\_

American Express Name on Card: \_\_\_\_\_

Cheque (payable to Ontario Association of Radiologists)

Fax your completed registration form to (905) 337-2678, or 1-888-616-6277, or email to: mail@oarinfo.ca

**CANCELLATION POLICY**

For OAR members, if cancellation to this event is necessary please, contact the OAR office for assistance. For non-members, a refund will be made less a \$50 processing fee, if cancellation is received in writing two weeks prior of the CME event date. No refunds will be given within two weeks of the CME event. Delegates may substitute an alternate attendee. Please advise the OAR if any changes are made. The OAR reserves the right to cancel or move the conference should it become necessary. In this case, each registrant will be notified by telephone or email and a full refund will be given. Therefore it is important that you provide us with an email address and phone number. The OAR is not responsible for any other costs incurred.